



NOTES FOR INFORMATION:

Borough/Parish Boundary - - - - -
 Public Right of Way - - - - -

KEY:

 Land (Title) to be acquired
 New Rights (Easement) to be acquired

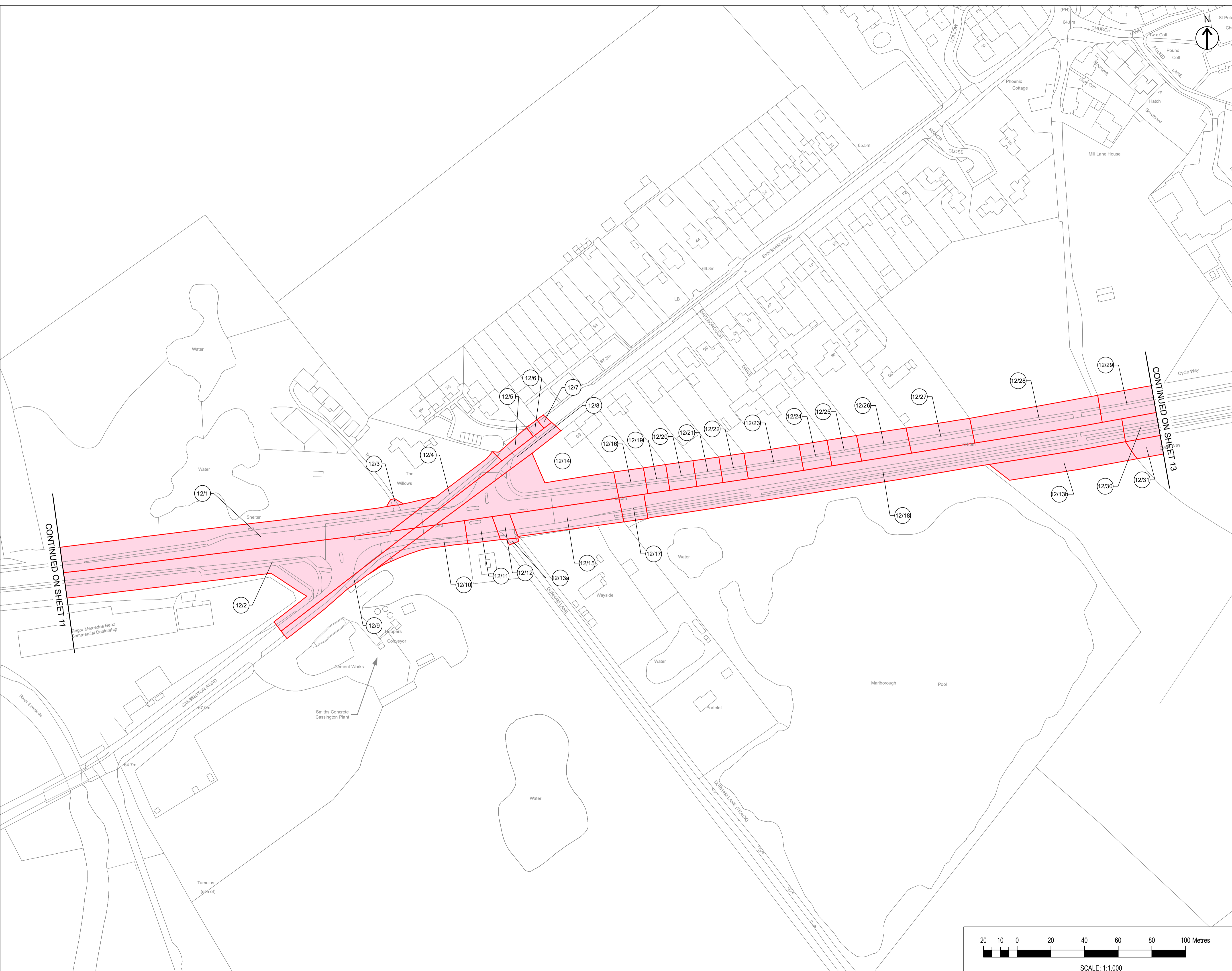
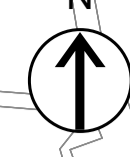

P02	Plots Updated	11/04/22	CG	SS	JH
P01	First Draft	10/01/22	LH	SS	JH
Rev	Description	Date	By	Check	Approved

This map is reproduced from Ordnance Survey material with the permission of Ordnance Survey on behalf of the Controller of Her Majesty's Stationery Office. © Crown Copyright. Unauthorised reproduction infringes Crown Copyright and may lead to prosecution or civil proceedings. Oxfordshire County Council, 010023343, 2021



THE OXFORDSHIRE COUNTY COUNCIL
 (HIGHWAYS INFRASTRUCTURE – A40
 HIF2 SMART CORRIDOR
 (HILL FARM TO DUKES CUT))
 COMPULSORY PURCHASE ORDER 2022

COMPULSORY PURCHASE ORDER
 SHEET 12 OF 19
 A40 SMART CORRIDOR – CASSINGTON ROAD
 JUNCTION AND EYNSHAM ROAD JUNCTION TO
 EAST OF MARLBOROUGH POOL

The COMMON SEAL of
 Oxfordshire County Council
 was herunto affixed in the
 presence of –

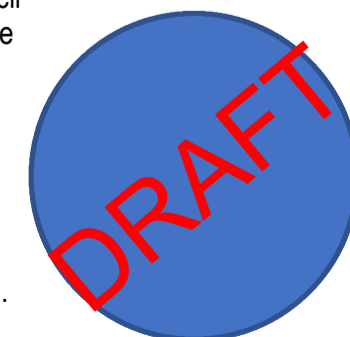

Authorised Officer
 Dated this day of 2022 Seal No.

Drawn	Checked	Approved	Date
CG	SS	JH	11/04/22

GH Project Number	Scale at A1
132861.005	1:1,000
Drawing Number	Revision
GH-132861005-CPO-12	P02

